BATISTA property

## Apartment | Lagos

**3 bedroom(s)**

**Ref: A437**

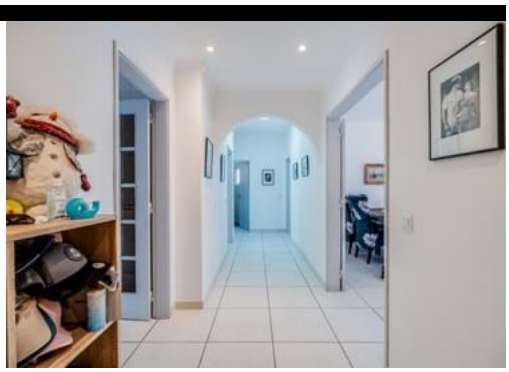

**315,000 €**

### Spacious 3-Bedroom Apartment with Terrace and Private Parking

Nestled in a quiet and peaceful residential area, this charming 3-bedroom apartment offers comfort, space, and convenience—ideal as a permanent residence or holiday home.

The property features a bright and spacious open-plan living and dining area, which opens directly onto a lovely sunny terrace, perfect for outdoor dining, entertaining friends and family, or simply relaxing in a tranquil setting.
The fully fitted kitchen is designed for both functionality and style, offering ample storage and workspace.

There are three double bedrooms, including a spacious master bedroom with a private en-suite bathroom. A second well-appointed family bathroom serves the remaining bedrooms.

Located within walking distance of the town centre, shops, and restaurants, the apartment combines peaceful living with easy access to all local amenities.

The property also includes a private parking space, which can be easily enclosed and converted into a private garage, located in the underground parking area and accessible by elevator.

### DETAILS

**Rua José Ventura Neto Cabrita R/C Lote 1 Loja B 8600-774 Lagos**

**+ 351 282 043 679 [1] | www.batistaproperty.com**

[1] (Call to national landline network)

Building area: 134sqm; Bedroom(s): 3; Bathrooms: 2; Construction: 2002;