BATISTA property

Villa | Cerro das Mós

3 bedroom(s)

Ref: V440

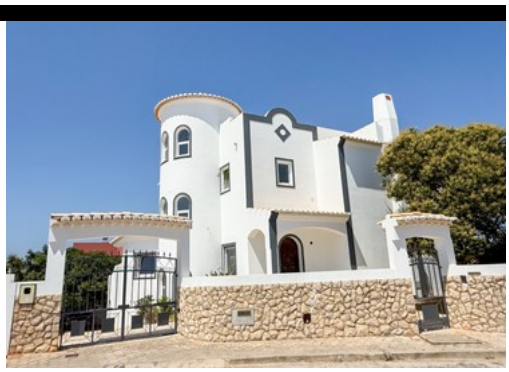

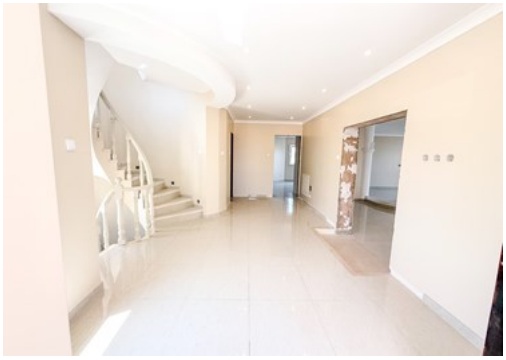

1,250,000 €

Renovated Villa with Sea View

Recently renovated villa, situated in a quiet residential area and just a few minutes' walk from the city center, the marina, stores, supermarkets and other amenities.
Spread over 3 floors, the ground floor comprises a large living/dining room with direct access to a balcony with sea views, perfect for relaxing, a fully equipped kitchen
and a bathroom.
On the first floor there are 3 bedrooms, one of which has an en-suite bathroom and a dressing room, while the other two bedrooms share a good-sized bathroom . All the bedrooms have built-in closets.
The lower floor has a garage with space for two cars, a laundry area and a one-bedroom apartment with an independent entrance
On the roof of the house there is a terrace with panoramic views over the sea, the city of Lagos and the Monchique mountains
The property benefits from underfloor heating, electric shutters,fireplace, solar panels for water heating, low maintenance gardens and a bbq area.

DETAILS

Rua José Ventura Neto Cabrita R/C Lote 1 Loja B 8600-774 Lagos

+ 351 282 043 679 [1] | www.batistaproperty.com

[1] (Call to national landline network)

Plot area: 530sqm; Building area: 314sqm; Bedroom(s): 3; Bathrooms: 4; Garage; Construction: 1998;