Villa | Luz

4 bedroom(s)

Ref: V426

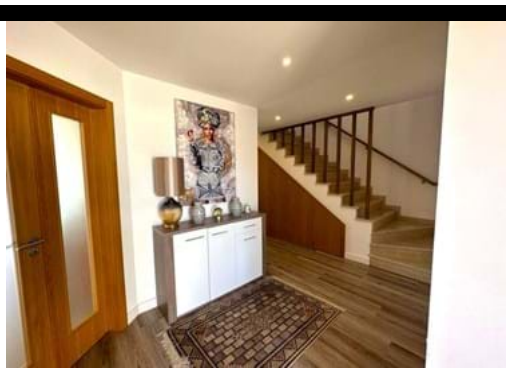

895,000 €

Contemporary Villa With 3 Bedrooms In Praia Da Luz

Contemporary-style villa located near the center of Praia da Luz, just 5 km from Lagos.
Spread over two levels, this property comprises on the ground floor a fully equipped modern kitchen and a spacious living/dining room with a fireplace.
Through the windows with sliding doors, you access a terrace overlooking the garden and pool area. On this floor there is a garage, a bathroom and an office.
The upper floor has 3 bedrooms, each with its own en-suite bathroom and built-in closets.
All bedrooms have access to a spacious south-facing terrace with stunning sea views.
The property is equipped with solar panels, electric shutters, pre- installation of air conditioning and centralized heating.

DETAILS

Plot area: 519sqm; Building area: 280sqm; Bedroom(s): 4; Bathrooms: 4; Construction: 2020; Pool;

Rua José Ventura Neto Cabrita R/C Lote 1 Loja B 8600-774 Lagos

+ 351 282 043 679 [1] | www.batistaproperty.com

[1] (Call to national landline network)