BATISTA property

Apartment | Porto de Mós

2 bedroom(s)

Ref: A411

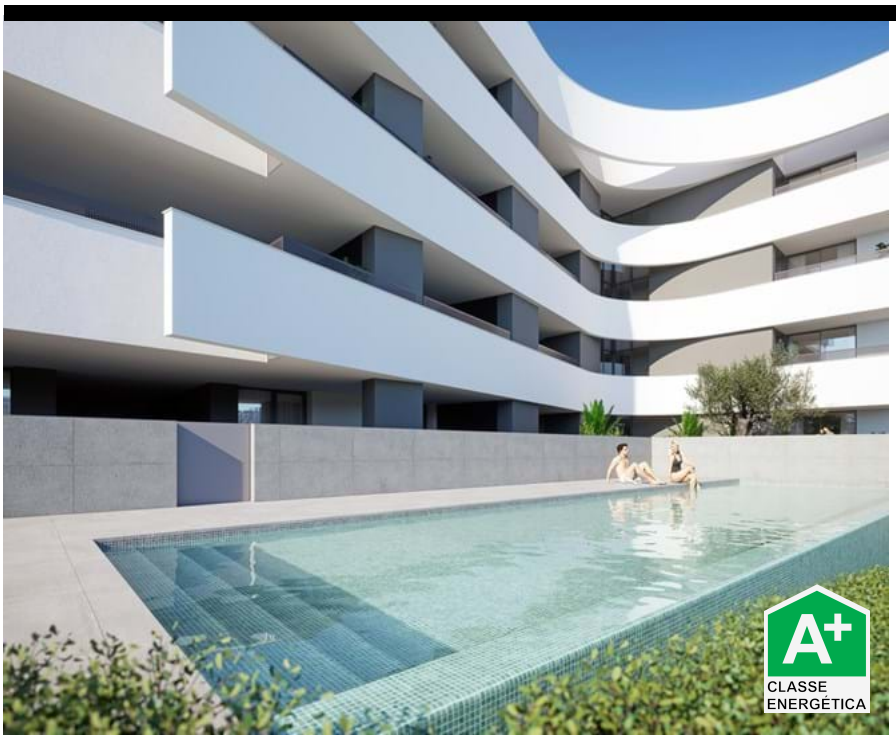

620,000 €

New 2 Bedroom Apartment Under Construction Close to Porto De Mós Beach

Located just a few minutes by walk from the prestigious beach of Porto de Mós in Lagos and just 15 minutes from the historic centre, this condominium is ideal for enjoying the best place that life has to offer a typical Mediterranean climate, where you can enjoy a wonderful sun almost all year, and can also avail to know the culture and cuisine that characterize the region. With the concept of sophistication and charm in mind, this condominium is intended to create a unique environment of harmony and well-being that will go well beyond the traditional concept of simple holiday apartment.
The apartments will have luxury finishes, as well as air conditioning, central vacuum system, underfloor heating, electric shutters and a modern fully equipped kitchen.
The building also features a outdoor pool, gym, jacuzzi, as well as the underground parking.
Completion is scheduled for April 2025.
Prices start from: €595,000
A unique environment here, right next to the beach!

DETAILS

Building area: 98.5sqm; Bedroom(s): 2; Bathrooms: 2; Garage; Construction: 2025; Air conditioning; Pool;

Rua José Ventura Neto Cabrita R/C Lote 1 Loja B 8600-774 Lagos

+ 351 282 043 679 [1] | www.batistaproperty.com

[1] (Call to national landline network)