BATISTA property

Villa | Bensafrim

4 bedroom(s)

Ref: V416

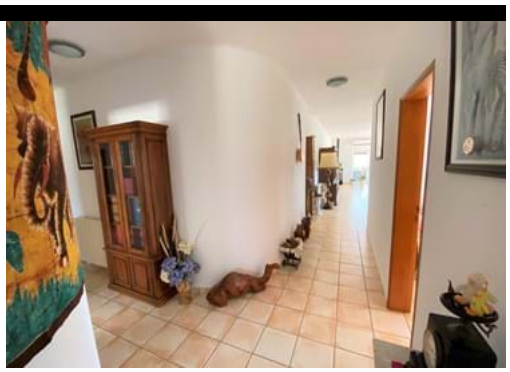

1,400,000 €

Superb Single Storey Villa with Pool and Views Over the Countryside

This superb single storey villa, is located in a very quiet and peaceful area on the outskirts of the village of Bensafrim, and is set in a large plot of 36,000m2 with a lot of privacy and magnificent views over the countryside.
The property is composed by an entrance hall that's flows into all divisions, a fully fitted open plan kitchen, a spacious and bright living / dining room with direct access to the decked terrace overlooking the pool and the surrounding countryside, 4 double bedrooms all with fitted wardrobes, 3 bathrooms, an office, a guest's toilet and a large pantry / laundry area.
Outside you will be amazed by beautiful gardens surrounding the property, the large salt water swimming pool and the Jacuzzi. There is also a summer kitchen ideal for al-fresco meals with friends and family.
Further features includes: central heating, air conditioning, salamander, double glazing, borehole with 15.000L reserve, automatic irrigation, a wine cellar, a closed garage for one car and a carport for 3 vehicles.
This property is ideal for those looking for a countryside oasis.

DETAILS

Rua José Ventura Neto Cabrita R/C Lote 1 Loja B 8600-774 Lagos

+ 351 282 043 679 [1] | www.batistaproperty.com

[1] (Call to national landline network)

Plot area: 36000sqm; Building area: 273sqm; Bedroom(s): 4; Bathrooms: 3; Garage; Construction: 2001; Heating; Air conditioning; Pool;