BATISTA property

Villa | Ameijeira

4 bedroom(s)

Ref: V423

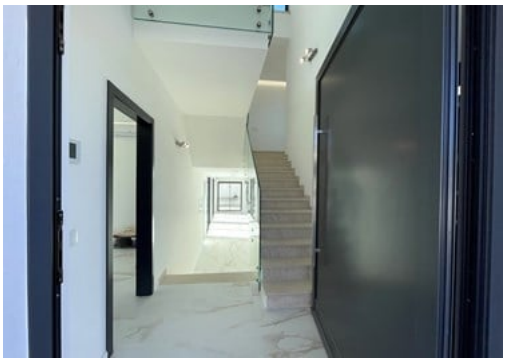

1,499,000 €

Modern 4 Bedrooms Villa Close to All the Amenities

Villa with a privileged location just a few minutes from Porto de Mós beach, 10 minutes by car from the city center, the marina and all the amenities that Lagos has to offer.
Spread over two levels, on the ground floor you will find an entrance hall that flows into the bright living/ dining area and to the open plan fully equipped kitchen, with a laundry room and a pantry. On this level you will also find a bedroom with a private bathroom and a guest toilet.
Upstairs there are 3 bedrooms all en-suite and with fitted wardrobes. The master bedroom has a walk-in closet. All the bedrooms have access to balconies overlooking the garden and the pool.
Outside you can enjoy pleasant moments by the pool, surrounded by lush gardens, as well as an outdoor kitchen where you can enjoy "Al Fresco" meals.
The property benefits from a spacious 2 cars garage.

DETAILS

Plot area: 780sqm; Building area: 295sqm; Bedroom(s): 4; Bathrooms: 5; Garage; Construction: 2023;

Rua José Ventura Neto Cabrita R/C Lote 1 Loja B 8600-774 Lagos

+ 351 282 043 679 [1] | www.batistaproperty.com

[1] (Call to national landline network)