BATISTA property

Apartment | Ameijeira

2 bedroom(s)

Ref: A327

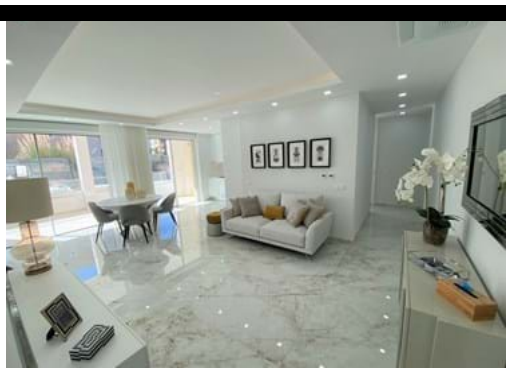

441,000 €

New 2 Bedroom Apartments Close to all Amenities

This new project is composed by 2 buildings of 12 apartments each, located in a quiet residential area of Lagos, close to all the amenities and the beaches are only a few minutes away.
It is a beautiful building with modern lines and high quality finishes, There is an underground parking, with individual parking space and a swimming pool on the roof of the building.
The apartments consist of a fully equipped kitchen, two bedrooms with fitted wardrobes, one of them with private bathroom and there is a second bathroom.
The balconies are large and you can enjoy the pleasant climate in all seasons.
The apartments will benefits of electric shutters, individual solar panels for hot water, a central vacuum system and reversible air conditioning.

DETAILS

Building area: 124sqm; Bedroom(s): 2; Bathrooms: 2; Garage; Construction: 2022; Heating; Pool;

Rua José Ventura Neto Cabrita R/C Lote 1 Loja B 8600-774 Lagos

+ 351 282 043 679 [1] | www.batistaproperty.com

[1] (Call to national landline network)